

“A child’s early experience of being nurtured and developing a bond with a caring adult affects all aspects of behavior and development.”

(Child Welfare Information Gateway)

Fiscal Year
2018
2019
July - June



306 S. 17th Ave.
Marshalltown, IA 50158
641.752.1730
www.capsonline.us

ANNUAL REPORT

What We Achieved



Home Visitation Programs

3,592

Home visits completed

477

Children served

99% of families enrolled in a home visiting program reported an improvement in family interactions

97% of families enrolled in a home visiting program reported knowing where to get help in the community

98% of parents in Building Healthy Families reported reading more to their child

100% of families in Refugee Health Connections reported their knowledge of child development has increased



Crisis Service Programs

100% of families enrolled in crisis services reported knowing where to get help in the community

100% of families enrolled in crisis services reported a decrease in stress as a result of their participation

100% of families enrolled in crisis services rated their experience with the program as excellent or very good

82

Families Served

4,376

Hours of Childcare



School Based Programs

956

Educational Sessions

6,353

Youth Served

CARE FOR KIDS

100% of survey respondents agreed that the program was designed to match the students' developmental level

On a scale of 1 to 5, the average overall satisfaction with program was 4.8

ADOLESCENT SEXUAL HEALTH EDUCATION

There was an 30% increase in the percentage of students who were able to identify that the only 100% effective way to avoid pregnancy, HIV, or another STI/STD is to not have sex

61% of the students reported that they learned a lot from the sessions that they did not already know



A Year in Review

Thank you for Investing in Children

Child Abuse Prevention Services strives to create a community where all children grow up in healthy, safe, nurturing surroundings and parents seek and accept support regarding the knowledge and skills required for active parenting. Thank you to the following donors who gave \$100 or more during the past year, and to everyone helping us to make our vision possible.

Vital \$500+

American Legion Auxiliary
Paul Beals, Independent Insurance
David and Helen Espersen
John and Sue Fink
Bill and Linda Havelka
Kevin and Julie Hitchins
Bill & Phyllis Lane Foundation
Laurel United Methodist Church
Lennox Industries
Dr. Collette and Scott Lothe
Marshalltown Company
McFarland Clinic
McFarland Clinic Physicians
Mitchell Family Funeral Home
SagePoint Financial
Judy Smith
Trinity Lutheran Church
Don and Sue Turbiville
United Healthcare
Wal-Mart
Tom and Mary Wertzberger

Community \$250-\$499

Evening Lions
First United Methodist Church
First United Methodist Women
Fisher Controls International LLC
Glenwood Place
Ross and Beverly Iverson
Marshalltown Kiwanis PM Club
Matin Kiwanis
Dr. Mike and Kathy McCune
Morning Optimist Club
Matt and Kim Schryver
SNT Trucking, Inc.
St. Johns UCC Women's
Tama Toledo Eagle Women's Auxiliary
Bonnie and Harold Urhammer
William and Mary Wessels
Dr. David and Gladys Winter
Jeff and Deb Wollam

Sustaining \$100-\$249

Albion Presbyterian Women
Merle and Jane Appelgate
Assistance League of Marshalltown
Eric and Jill Bidwell
Timothy Duden and Karen Aldrich
Joel Beane and Rita Frederick
Chapel United Methodist Church
Dr. David and Val Clark
Scott and Sarah Erikson
Wayne and Sue Faas
First United Church of Christ
Jordan and Tonya Gaffney
Gary and Sarah Gimbel
Laurie Gowdy, Thrivent Financial
Jerry and Kimberly Gratopp
Joel and Sharon Greer
Joe and Peggy Hannam
Hay Construction
Russell and Ellen Henry
Paul and Frances Hermanson
John and Patricia Hermanson
Sarah Hesmer
Hope United Methodist Church
Iowa Bath Systems
Michelle Johnson
Doug Joslin
Kiwanis Club Marshalltown
Jeff and Susan Krough

Lamoille Women's Fellowship
Gordon and Jean Leth
Dr. Kenneth and Maureen Lyons
Mark and Betsy Macke
Marshalltown Evening Lions
Marshalltown Rotary Club
Susan Martin
Ed and Barb Matya
Larry and Marki McKibben
Gene and Burneta McRill
Dan and Janelle Moellers
Charles Nichols
Randall and Denise Nichols
Mark and Fauna Nord
Packaging Corporation of America
Patricia Piscitelli
Dr. Joseph and Susan Pollpeter
Presbyterian Women
Racom
Larry and Joynell Raymon
Ranae Reiley
Joe and Jana Robertson
Sally Robertson
Brandon Ruopp
Wayne and Beverly Sloppy
Robert and Marlys Smith
John and Mary Stevens
Jennifer Allison and Merrill Swartz
Bruce and Bethany Wirin



Highlights
from
our
Year



Healthy Homes for the Holidays

The community support received through Healthy Homes for the Holidays assists in keeping the Nest and our supply closet fully stocked through out the year. This donation drive ensures that we have essential infant care items available for families in need. This would not be possible without the generosity of local businesses, churches, and service groups.



FY2019 by the Numbers

First Annual CAPS Garden Party

More than
\$6,200
Raised



The First Annual Garden Party was a huge success. Thank you to all who joined us for brunch and shopping. We look forward to seeing you next year!

6,800
Children
Reached



450
Families
Served

Total Revenues FY 2019

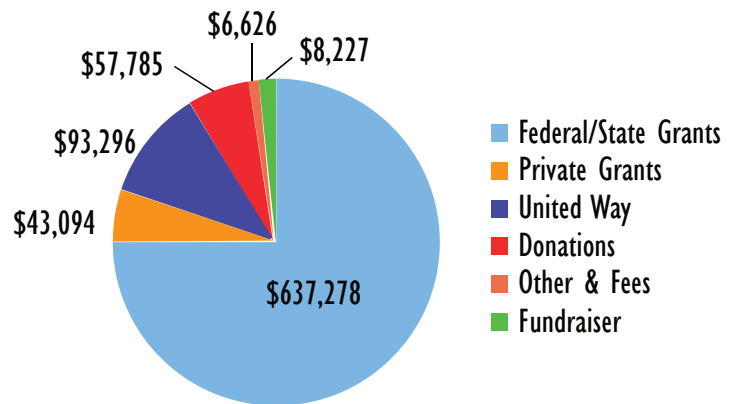

Total Expenditures FY 2019

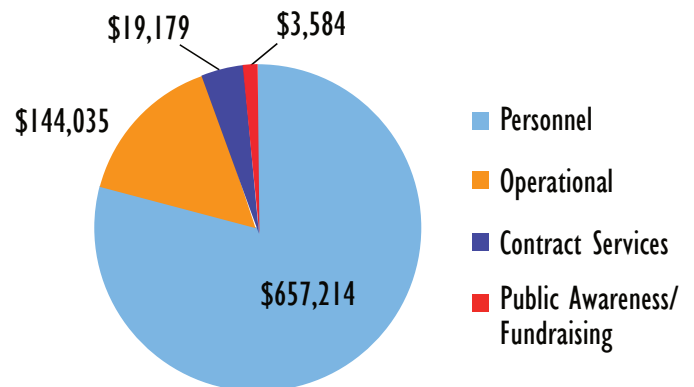

Staff and Board

Board

Julie Hitchins, President
Sarah Erikson, Vice President
Brandon Ruopp, Secretary/Treasurer
John Fink
Dave Espersen
Susan Krough
Joel Phillips
Jacy Large
Deb Wollam
Kathy McCune
Lisa Hamar
Darcy Maiden-Parks
Denise Castillo

Staff

Linda Havelka, Executive Director
Nikki Hartwig, Associate Director
Esmeralda Monroy, Program Manager
Emma Michels, Family Support Worker
Elizabeth Castillo, Child Development Specialist
Karen Madison, Child Development Specialist
Chelsey Youngman, Child Development Specialist
Elizabeth Chavarria, Child Development Specialist
Maria Lovin, Child Development Specialist
Hsawah Htoo, Community Health Worker
Maria Ramirez-Landeros, Family Support Worker

Jasmin Ramirez, Family Support Worker
Lori Frederick, Sexual Abuse Prevention Educator
Taylor Woebeking, Adolescent Sexual Health Educator
Emma Chase, Community Engagement Coordinator
Peggy VenHorst, Support Staff



**Child Abuse
Prevention Services**

306 S. 17th Ave.
Marshalltown, IA 50158
641-752-1730
www.caponline.us