

CAPS



CHILD, ADOLESCENT, AND PARENT SUPPORT

Formerly Child Abuse Prevention Services



2022-2023 Impact Report

Harmony, Understanding,
& Collective Strength

CAPS was honored to be chosen by the Arts + Culture Alliance as a site for one of four neighborhood murals. The CAPS mural represents Diversity and is described as "showcasing the richness of the community" and "fosters a sense of harmony, understanding, and collective strength." We are proud to be an integral part of our diverse community.

PROGRAM & SERVICE IMPACT



HOME VISITATION

3254 visits provided to **225** families with **316** Children

88% of participants reported being connected to additional concrete supports

More than 1800 referrals to other community services/resources were provided



CRISIS SERVICES

25 Families with **47** children were supported during a crisis

94% of participants reported that their presenting crisis was resolved

100% of participants reported that their level of stress decreased after participating



SCHOOL BASED

1546 Presentations were provided to **6290** Students

77% of high school students reported that they feel more confident talking to parents or other trusted adults about the topics covered in the presentation.

82% of students reported that they learned a lot from the education sessions that they did not already know.



THE NEST

152 families purchased **1530** needed baby items

193,000 points were used, which is approximately \$12,860!



SUCCESSES & PARTNERSHIPS

Education

The Adolescent Sexual Health Program partnered with the Marshalltown Police Department and Juvenile Court Services to provide lunch hour presentations to local businesses. Information was provided about online safety for youth. A total of four presentations were provided to 77 adults.

Family Fair

The Annual Healthy Family Fair was held at the Roundhouse, bringing together 30 local agencies and resources to provide information and activities for children and families. It is estimated that there were 1200 people in attendance!



Connections

Over the last year we have worked to increase our community engagement and fundraising efforts. We are thankful for the connections we have made, and appreciate the opportunities that have been provided by Marshalltown Central Business District, Dave's Cakes, Tannin, Applebee's, and North 3rd Ave. Dairy Queen. We look forward to many more years of great partnerships!

2022-2023

CAPS 
CHILD, ADOLESCENT, AND PARENT SUPPORT

SUCCESSES & PARTNERSHIPS

Socialization

Every month we provide opportunities for families to get together and learn about specific topics and community resources. This is a great time for participants to meet other families. This year we provided 21 group sessions and reached 82 parents.

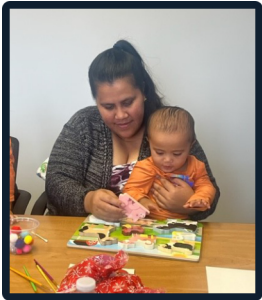

Diversity

CAPS programs and services have provided support to families from 27 countries and territories, who speak 18 languages! Services have included home visits, assistance with using local services and resources, and parent group sessions which provide education/information and an opportunity to socialize with other families. We are proud to be known as a trusted source of support for the community.



COMMUNITY SUPPORT

Donors

Thank you to the following donors who gave \$100 or more during the past year, and to everyone who supports our work!

\$10,000

Lennox Industries

\$6,700

Ann C. Keyser Charitable trust

\$5,000

Joe & Susan Weaver

\$1,000 - \$3,000

Barb Behrends
Marcia Heggen
St. John United Church of Christ
Laurel United Methodist Church
Wal Mart
McFarland Clinic Physician
Account
Ed & Barb Matya
Electric Supply of Marshalltown
Kevin & Julie Hitchins
100 Women Who Care
Mid Iowa Regional Board of
Realtors
HH Beaman Fund

\$500-\$999

David & Helen Esperson
Linda Holvik
Ross & Beverly Iverson
Craig & Cynthia Ragland

Harold Urhammer
Tom & Mary Wertzberger
GNB Bank
First Methodist Church of
Marshalltown
Rotary Club of Marshalltown
Assistance League of
Marshalltown
Kiwanis Club Mtown Matins
Optimist Club of Marshalltown

\$100-\$499

Laura Allen
Rick & Mary K Anderson
Merle & Jane Appelgate
Edwin Bartine
Paul & Jennifer Beals
Rita Frederick & Joel Beane
Valerie Bellile
Assured Partners
Timothy Duden & Karen Aldrich
William & Nancy Earney
Matt & Crystal Estabrook
John & Sue Fink
GMUCC Women's Fellowship
Joel & Sharon Greer
Jerald & Sandra Halter
Russell & Ellen Henry
John & Patricia Hermanson
Sarah Hesmer
Doug & Pamela Joslin

Walter Kretzmann
Andrew & Susan Lukensmeyer
Mark & Betsy Macke
David McKenna
Kevin & Connie Mogard
Verlyn Mysak
Larry & Ann Pfantz
Dr. Joseph & Susan Pollpeter
Larry & Joynell Raymon
Christopher & Christine Roberts
Joe & Jana Robertson
John & Gina Ruddock
Brenda & Kevin Severson
Brice & Roxane Shanks
Beverly Sloppy
Robert & Marlys Smith
Judy Smith
Stephanie Whitmore
Dr. David & Gladys Winter
Jeff & Deb Wollam
St Joseph CCW
ST John UCC Women's Fellowship
Farmers Savings Bank
Unitarian Fellowship of
Marshalltown
Marshalltown Kiwanis PM Club
Members 1st Community
Credit Union
Bangor Liberty Friends Church
Hope United Methodist Church
Financial contribution in memory of
Margaret Tigges



Marshalltown Area
United Way



2022-2023

AGENCY FINANCIALS

2022-2023

Board of Directors

Chris Jones, President
Valerie Bellile, Vice President
John Fink, Secretary/Treasurer
Deb Wollam
Lisa Hamar
Darcy Maiden-Parks
Yeimi Sanchez
Kathy McCune
Alyssa VanBecelaere
Jackie Mason
Jennie Wilson-Moore
Brooke Davis
Brenda Severson
Celsey Stevenson
Karen Bursley

Agency Staff

Linda Havelka, Executive Director
Esmeralda Monroy, Associate Director
Nikki Hartwig, Grant Administration
Jasmin Banderas, Program Supervisor
Anna Hargrave, Director of Community Relations
Lori Frederick, Sexual Abuse Prevention Educator
Emma Michels, Adolescent Sexual Health Educator
Laurie Rosas, Adolescent Sexual Health Educator
Alondra Sanchez, School Readiness Educator

Maria Ramirez-Landeros, Family Support Specialist
Jazmin Ibarra, Family Support Specialist
Shelby Larsen, Family Support Specialist
Plu Meh, Family Support Specialist
Michelle Cazares-Alvarez, Family Support Specialist
Julie Gauthier, Family Support Specialist
Estefani Reyes-Covarrubias, Family Support Specialist
Eleina Rivera, Family Support Specialist
Peggy VenHorst, Support Staff

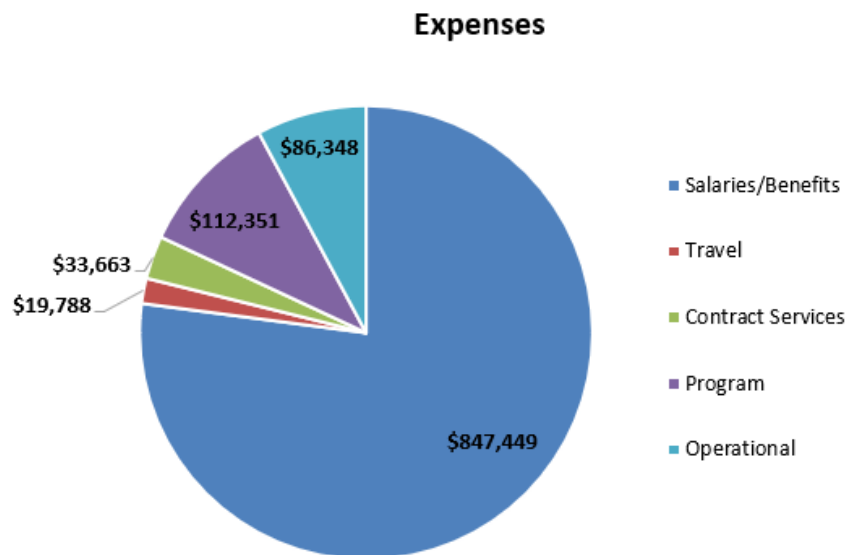
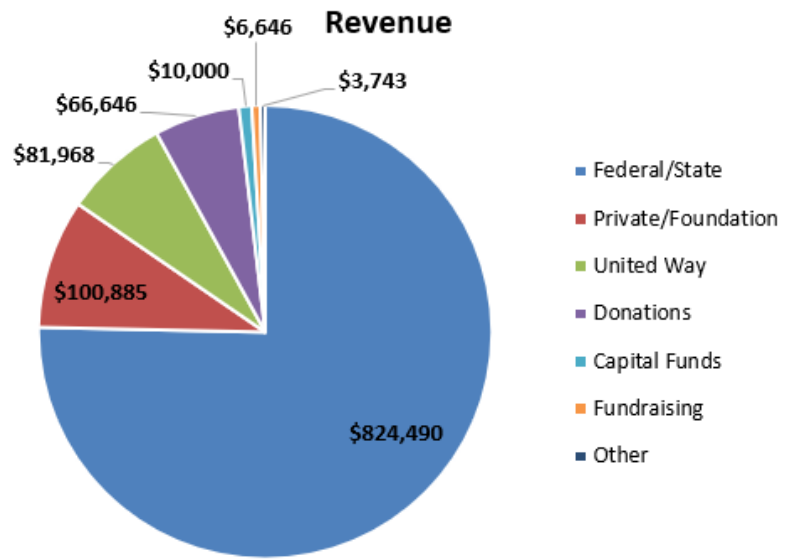

2022-2023

CAPS 
 CHILD, ADOLESCENT, AND PARENT SUPPORT